

Frontview wallopening (1:30)

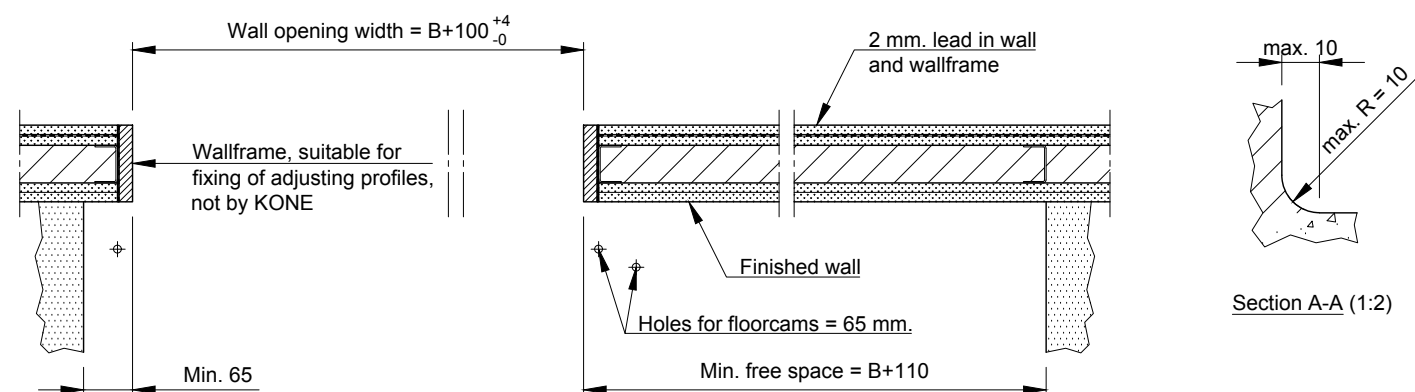

Remarks :

The Structural Opening of wallframe straight and angled,
suitable for fixing of alu. adjusting profiles.

The wall and floor finishing must be ready
before installation of the sliding door.

Massive horizontal wooden beam min. 75 mm. in wall
construction (or steel profile min. 5 mm. thickness).

The wall construction must be strong enough to carry the
doorweight. Lowering of the wall construction must not be
possible.

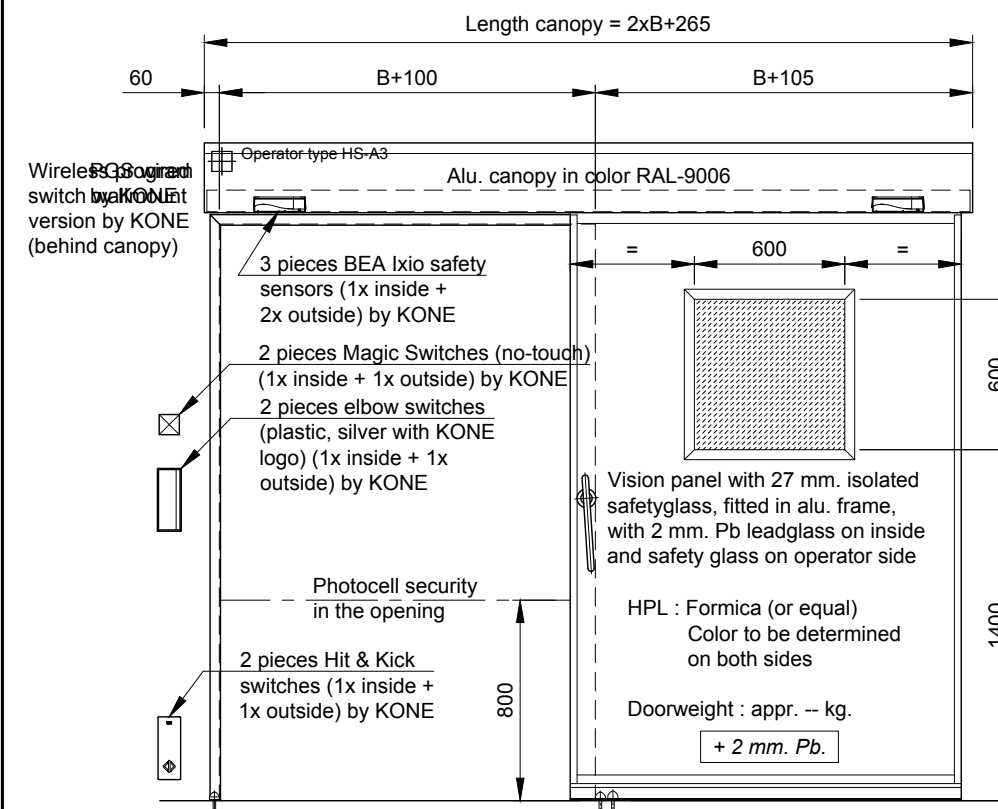

Position 1 :

B x H = free passage	B x H mm.
Direction =	Righthand
Quantity =	1x

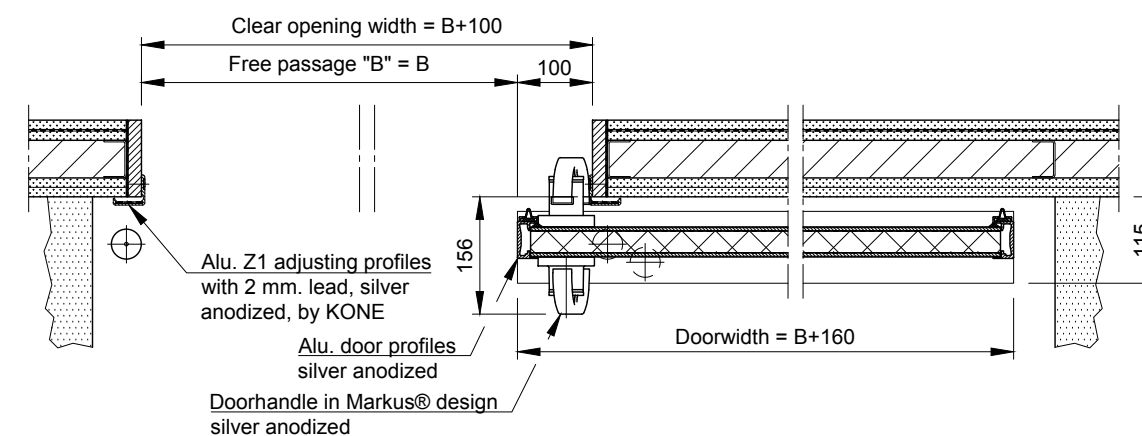

Frontview with door (1:30)



Title: M5-L2, hermetical sealed door, automatic with 2 mm. leadinlay and Z1 frame			Drawing number:	
Order number: --	Page no.: 01	Projectie ISO-128  A	M5-L2 RO Z1 A3	
Date: 23-03-2018	Scale: 1:30 / 1:10		Revision number:	
Drawn by: A.v.D.	Paper size: A3		A:	
		Accustraart 21 Postbus 94 3900 AB Veenendaal Tel.: 0318 - 532333 Fax: 0318 - 532339	B:	
			C:	
			Copyright by KONE	